

NOTES:

1. TRAFFIC CONTROL DETAILS INSTALLED IN ACCORDANCE WITH AUSTRALIAN STANDARDS AS1742 MANUAL OF UNIFORM TRAFFIC CONTROL DEVICES PART 3, TRAFFIC CONTROLS FOR ROAD WORKS ON ROADS 2009, SA STANDARDS FOR WORKZONE TRAFFIC MANAGEMENT VERSION 6, 2020 AND FIELD GUIDE TRAFFIC CONTROL DEVICES FOR WORKZONE TRAFFIC MANAGEMENT VERSION 9, 2020.
(NOTE: PLAN TO BE REVISED WHEN DPTI FIELD GUIDES IS SUPERSEDED BY AMENDED MINISTER'S NOTICE)
2. FOR SIGN INSTALLATION DETAILS REFER TO 'DPTI' MASTER SPECIFICATION, PART 249-INSTALLATION OF SIGNS'. NOTE SIGN LOCATIONS ARE INDICATIVE ONLY AND SUBJECT TO ON-SITE ASSESSMENT.
3. LANE OCCUPATION TO BE INSTALLED ONLY IF WORKS CANNOT BE LIMITED TO SHOULDER.
4. CONSULTATION TO BE UNDERTAKEN WITH ANY/ALL AFFECTED STAKEHOLDERS PRIOR TO WORKS COMMENCING. THIS MAY INCLUDE TAXI, COUNCIL, DPTI, EMERGENCY SERVICES AND ANY OTHER RELATED AGENCY.
5. THIS PLAN IS NOT TO SCALE AND IS INTENDED FOR USE AS A GUIDE ONLY. PRIME TRAFFIC SOLUTION WILL NOT ACCEPT RESPONSIBILITY FOR INCORRECT INSTALLATION IF IMPLEMENTED BY OTHERS. WORK SITE WILL BE FULLY COMPLIANT WITH AUSTRALIAN STANDARD 1742.3 2009.

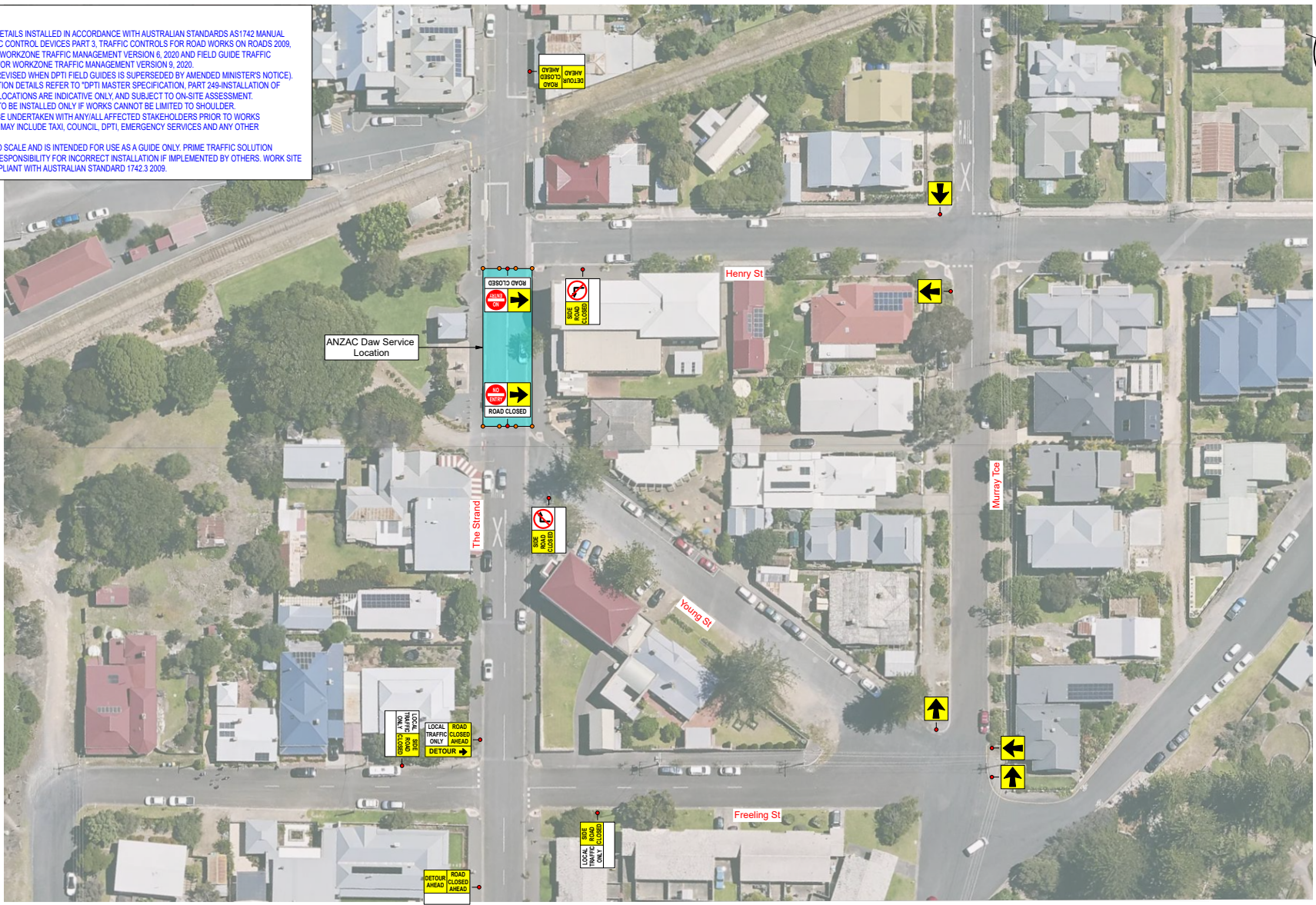

Drawing No.:
AC-DWG-4001

Rev No: **0** Rev Date: **04-04-24**

Drawn By: **LW**

Plan Title:
ANZAC Day Dawn Service
(Traffic Guidance Scheme_Road Closure)

Location: **The Strand, Port Elliot**

DPTI /COUNCIL:
Alexandrina Council

Date Start: 25-04-24	Time Start: 05:00am
Date Finish: 25-04-24	Time Finish: 07:30am

TC's Name:

