



U:\GIS\Spatial_Data\ESR\Requests\898\Footpath_Master_Plan.mxd

This map is a representation of information held by the Alexandrina Council. Council accepts no responsibility for any errors or omissions in any of the information contained. The Department of Environment and Natural Resources (DENR) holds the copyright to the Property Boundary (Cadastral) information. Council is permitted to reproduce it with acknowledgement. It is recommended that an independent survey of Cadastral be obtained if boundary location is sought to be relied upon. This map cannot be reproduced without Council's permission.



- Legend**
- Footpath (existing)
 - Shared Path (existing)
 - Footpath (existing) 10Yr Renewal Program
 - Footpath Expansion 2013-2024
 - Shared Path Expansion 2013-2024
 - Footpath Expansion >2024
 - Shared Path Expansion >2024

CLAYTON BAY REVISED FOOTPATH MASTER PLAN 2013-2024



U:\GIS\Spatial_Data\ESRI\Requests\898\Footpath_Master_Plan.mxd

This map is a representation of information held by the Alexandrina Council. Council accepts no responsibility for any errors or omissions in any of the information contained. The Department of Environment and Natural Resources (DENR) holds the copyright to the Property Boundary (Cadastral) information. Council is permitted to reproduce it with acknowledgement. It is recommended that an independent survey of Cadastral be obtained if boundary location is sought to be relied upon. This map cannot be reproduced without Council's permission.

0 110 220 330 440 Metres

Date: 26/11/2013

- Legend**
- Footpath (existing)
 - Shared Path (existing)
 - Footpath (existing) 10Yr Renewal Program
 - Footpath Expansion 2013-2024
 - Shared Path Expansion 2013-2024
 - Footpath Expansion >2024
 - Shared Path Expansion >2024
 - Rail Line

GOOLWA REVISED FOOTPATH MASTER PLAN 2013-2024



U:\GIS\Spatial_Data\ESRI\Requests\898\Footpath_Master_Plan.mxd

0 60 120 180 240
Metres

Date: 26/11/2013

This map is a representation of information held by the Alexandrina Council. Council accepts no responsibility for any errors or omissions in any of the information contained. The Department of Environment and Natural Resources (DENR) holds the copyright to the Property Boundary (Cadastral) information. Council is permitted to reproduce it with acknowledgement. It is recommended that an independent survey of Cadastral be obtained if boundary location is sought to be relied upon. This map cannot be reproduced without Council's permission.

- Legend**
- Footpath (existing)
 - Shared Path (existing)
 - Footpath (existing) 10Yr Renewal Program
 - Footpath Expansion 2013-2024
 - Shared Path Expansion 2013-2024
 - Footpath Expansion >2024
 - Shared Path Expansion >2024
 - Rail Line

MIDDLETON REVISED FOOTPATH MASTER PLAN 2013-2024

U:\GIS\Spatial_Data\ESR\Requests\898\Footpath_Master_Plan.mxd



0 40 80 120 160

Metres

N

W

E

S

Date: 26/11/2013

This map is a representation of information held by the Alexandrina Council. Council accepts no responsibility for any errors or omissions in any of the information contained. The Department of Environment and Natural Resources (DENR) holds the copyright to the Property Boundary (Cadastral) information. Council is permitted to reproduce it with acknowledgement. It is recommended that an independent survey of Cadastral be obtained if boundary location is sought to be relied upon. This map cannot be reproduced without Council's permission.

- Legend**
- Footpath (existing)
 - Shared Path (existing)
 - Footpath (existing) 10Yr Renewal Program
 - Footpath Expansion 2013-2024
 - Shared Path Expansion 2013-2024
 - Footpath Expansion >2024
 - Shared Path Expansion >2024

MILANG

REVISED FOOTPATH MASTER PLAN 2013-2024

ALEXANDRINA
COUNCIL

Ph: (08) 8555 7000

11 Cusack Street

PO Box 21

Goolwa SA5214

ABN: 20 785 405 351

U:\GIS\Spatial_Data\ESRI\Requests\898\Footpath_Master_Plan.mxd

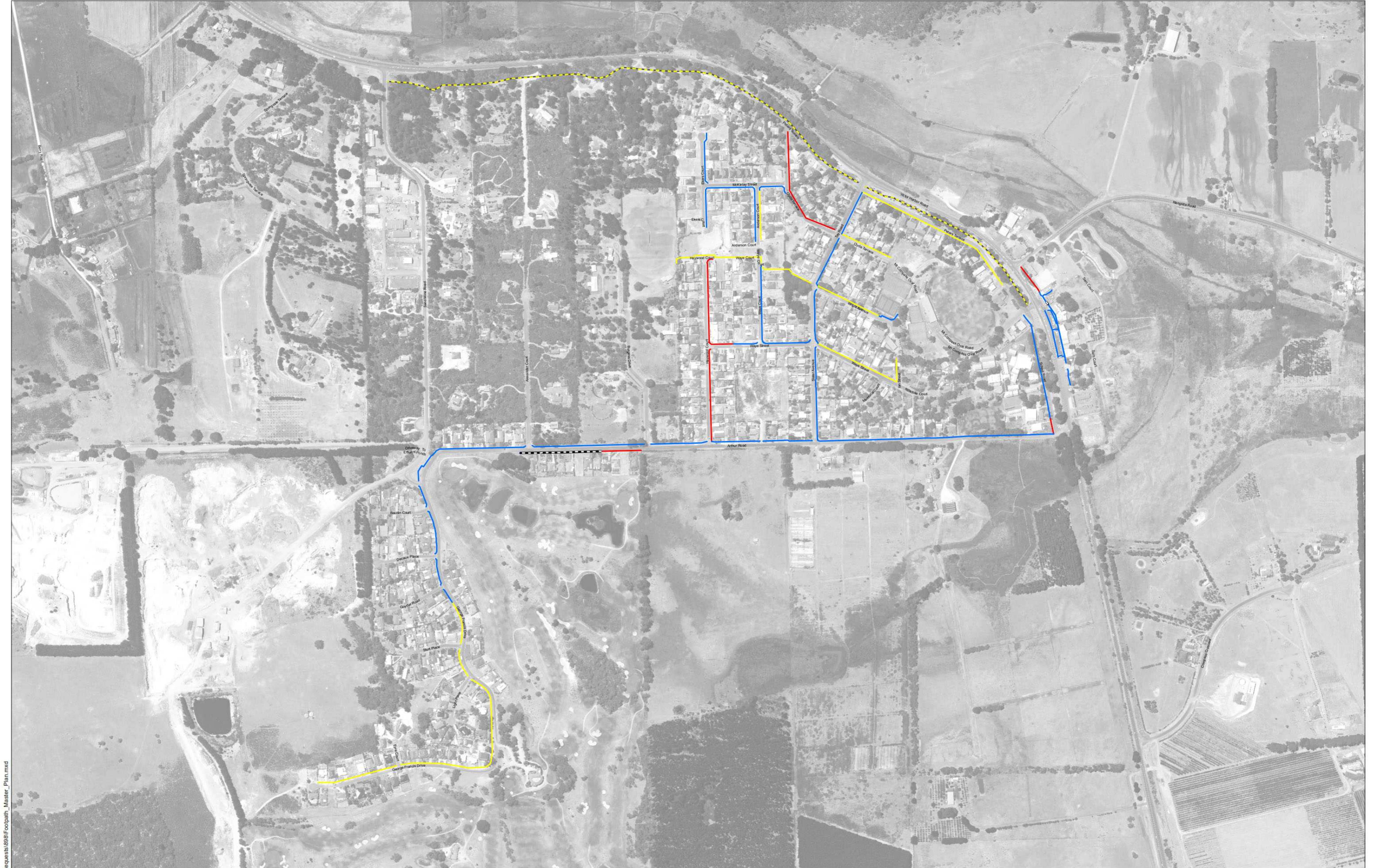

0 40 80 120 160
Metres

W N E

Date: 26/11/2013

This map is a representation of information held by the Alexandrina Council. Council accepts no responsibility for any errors or omissions in any of the information contained. The Department of Environment and Natural Resources (DENR) holds the copyright to the Property Boundary (Cadastral) information. Council is permitted to reproduce it with acknowledgement. It is recommended that an independent survey of Cadastral be obtained if boundary location is sought to be relied upon. This map cannot be reproduced without Council's permission.

- Legend**
- Footpath (existing)
 - Shared Path (existing)
 - Footpath (existing) 10Yr Renewal Program
 - Footpath Expansion 2013-2024
 - Shared Path Expansion 2013-2024
 - Footpath Expansion >2024
 - Shared Path Expansion >2024

MOUNT COMPASS REVISED FOOTPATH MASTER PLAN 2013-2024



U:\GIS\Spatial_Data\ESR\Requests\898\Footpath_Master_Plan.mxd

This map is a representation of information held by the Alexandrina Council. Council accepts no responsibility for any errors or omissions in any of the information contained. The Department of Environment and Natural Resources (DENR) holds the copyright to the Property Boundary (Cadastral) information. Council is permitted to reproduce it with acknowledgement. It is recommended that an independent survey of Cadastral be obtained if boundary location is sought to be relied upon. This map cannot be reproduced without Council's permission.

0 60 120 180 240 Metres

Date: 26/11/2013

- Legend**
- Footpath (existing)
 - Shared Path (existing)
 - Footpath (existing) 10Yr Renewal Program
 - Footpath Expansion 2013-2024
 - Shared Path Expansion 2013-2024
 - Footpath Expansion >2024
 - Shared Path Expansion >2024
 - Rail Line

PORT ELLIOT REVISED FOOTPATH MASTER PLAN 2013-2024

U:\GIS\Spatial_Data\ESRI\Requests\898\Footpath_Master_Plan.mxd



080160240320

Metres

W

N

E

Date: 26/11/2013

This map is a representation of information held by the Alexandrina Council. Council accepts no responsibility for any errors or omissions in any of the information contained. The Department of Environment and Natural Resources (DENR) holds the copyright to the Property Boundary (Cadastral) information. Council is permitted to reproduce it with acknowledgement. It is recommended that an independent survey of Cadastral be obtained if boundary location is sought to be relied upon. This map cannot be reproduced without Council's permission.

- Legend**
- Footpath (existing)
 - Shared Path (existing)
 - Footpath (existing) 10Yr Renewal Program
 - Footpath Expansion 2013-2024
 - Shared Path Expansion 2013-2024
 - Footpath Expansion >2024
 - Shared Path Expansion >2024
 - Rail Line

STRATHALBYN REVISED FOOTPATH MASTER PLAN 2013-2024

ALEXANDRINA
COUNCIL

Ph: (08) 8555 7000
11 Cuckoo Street
PO Box 21
Goolwa SA5214
ABN: 20 785 426 351