



## COMMUNITY MEMORIAL BRICKS

Purchasing a Community Memorial Brick allows both residents and visitors of the Alexandrina Council to have a unique and lasting memorial inscription for their loved ones at any of the 4 thoughtfully selected picturesque locations shown in this brochure.

The locations are typical of the townships and coastline where the community live, visit and enjoy. At each location there is a brick paved area for the Memorial Bricks and a park bench overlooking the scenery.

To apply for a Memorial Brick, please complete and return the application form attached.

There is a maximum of 42 characters per Brick with 14 characters per line over 3 lines being preferred however 4 lines are an option. The cost of the memorial brick is detailed in Council's current Schedule of Fees & Charges

A proof letter will then be sent for you to view your inscription. Once you return the signed proof an invoice is issued and you will be notified when the brick is in place and ready for you and your family to visit.

These bricks are for memorial purposes only. The personal details of the deceased are not recorded in the burial register.

No Cremated remains can be interred at these sites, although the scattering of ashes is permitted. Please use your discretion in consideration of other members of the public.

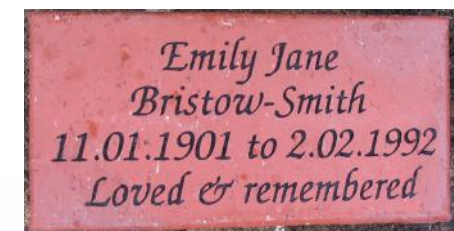

11 Cadell Street (PO Box 21) Goolwa SA 5214  
[www.alexandrina.sa.gov.au](http://www.alexandrina.sa.gov.au)

T 08 8555 7000 F 08 8555 3603 E [alex@alexandrina.sa.gov.au](mailto:alex@alexandrina.sa.gov.au)

Alexandrina Council

# GOOLWA

## RICHARD BALLARD RESERVE-

Liverpool Road Goolwa



# MIDDLETON

## ESPLANADE CARPARK 1

Corner Padman Crescent & The Esplanade

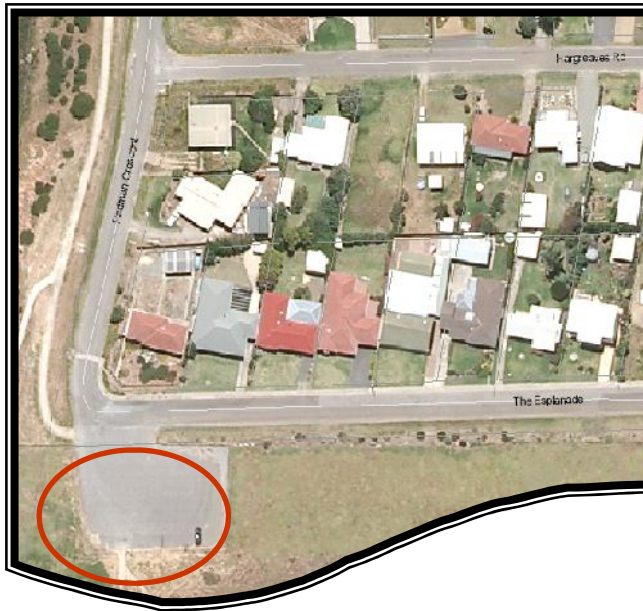

# STRATHALBYN

## MEMORIAL GARDENS

Cnr Albyn Terrace & Sunter Street

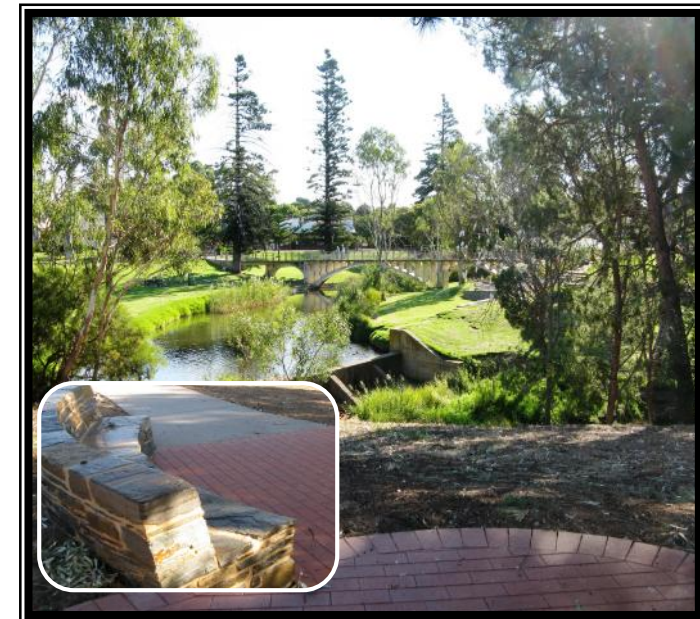



## MEMORIAL BRICK APPLICATION FORM

Name: \_\_\_\_\_

Postal Address: \_\_\_\_\_

Phone: \_\_\_\_\_ Mobile: \_\_\_\_\_

Email: \_\_\_\_\_

Seat Location (please circle):

Liverpool Rd GOOLWA / Esplanade MIDDLETON / Memorial Gardens STRATHALBYN

### INSTRUCTIONS:

1. Fill out this form inserting one character per box. (Note: spaces and full stops are classed as a character)
2. A proof will then be sent to you in the mail for your approval.
3. Please sign the proof and return it to Council. An invoice will then be sent to you for payment.  
(Please refer to Council's Fees & Charges Schedule for the current Memorial Brick fee)
4. We will then notify you once your brick has been laid onsite.

--	--	--	--	--	--	--	--	--	--	--	--	--	--	--	--	--	--	--	--

--	--	--	--	--	--	--	--	--	--	--	--	--	--	--	--	--	--	--	--

--	--	--	--	--	--	--	--	--	--	--	--	--	--	--	--	--	--	--	--

--	--	--	--	--	--	--	--	--	--	--	--	--	--	--	--	--	--	--	--

PLEASE RETURN COMPLETED FORM TO:

Alexandrina Council  
11 Cadell St Goolwa - PO Box 21  
GOOLWA SA 5214